

**Atlanta, GA 678-888-4855**

**RU-03 N Intersection of Market Place Blvd & Cumming Town Center, Cumming, GA**

**NEW Back to Back 10' x 36' Digital Sign located along busy Market Place Blvd .33 miles north of Buford Damn Road and 1.5 miles south of Hwy 400 Exit 15 Bald Ridge Marina Rd** Located on the east side of Market Place Blvd, GA, this sign is at the busy intersection and entrance into the Cumming Town Center

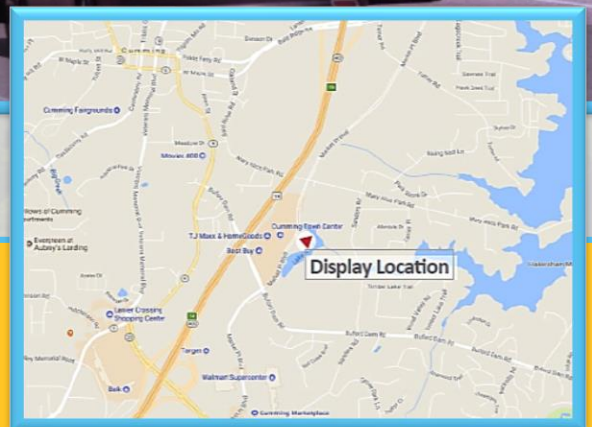

**FS: 10'H x 36'W**  
**Digital Daily Traffic Count: 25,000**  
**Lat: 34.19415833**  
**Long: -84.12666667**

**Atlanta, GA 678-888-4855**

**RU-03 S Intersection of Market Place Blvd & Cumming Town Center,  
Cumming, GA**

**NEW Back to Back 10' x 36' Digital Sign located along busy Market Place Blvd  
.33 miles north of Buford Damn Road and 1.5 miles south of Hwy 400 Exit 15  
Bald Ridge Marina Rd** Located on the east side of Market Place Blvd, GA, this  
sign is at the busy intersection and entrance into the Cumming Town Center

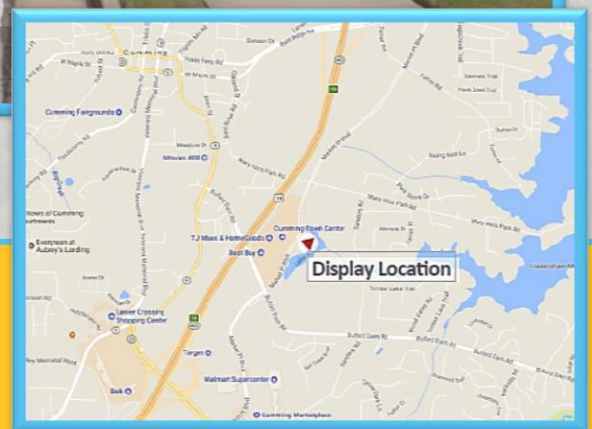
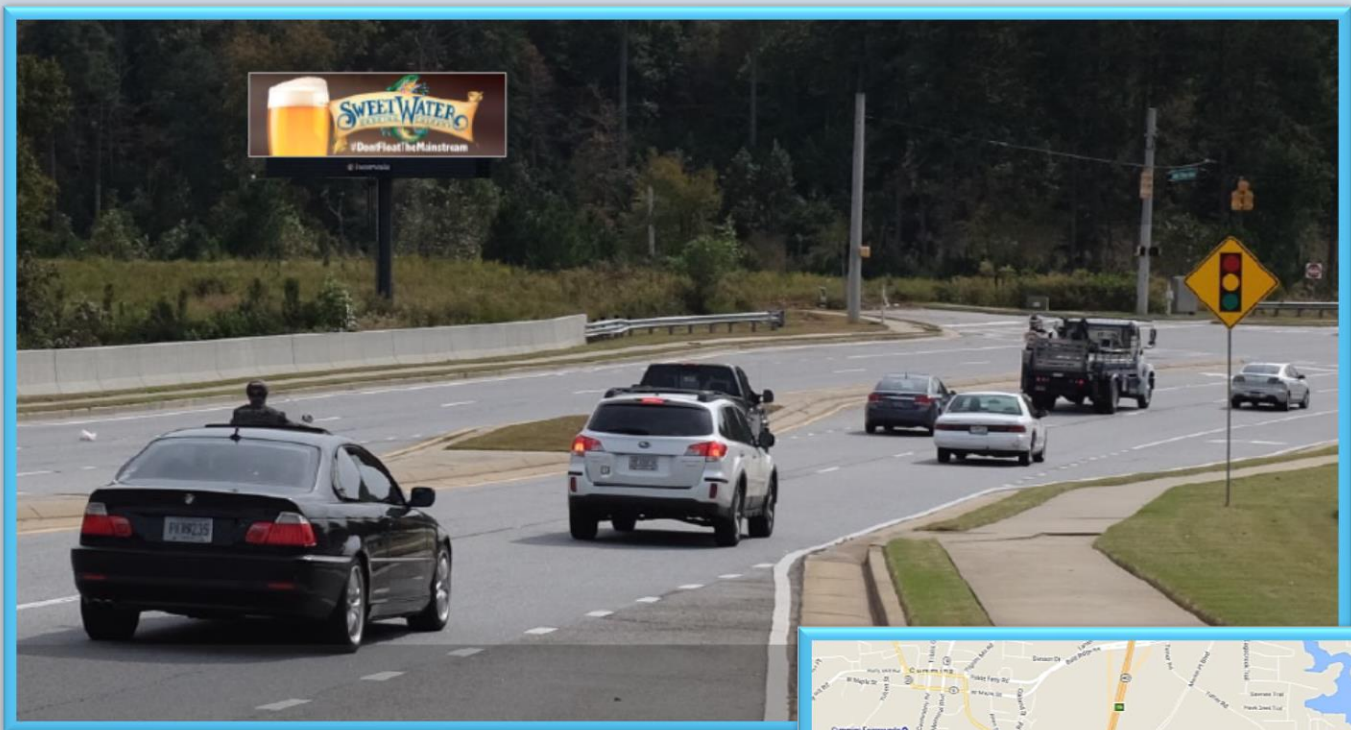

**FS: 10'H x 36'W**  
**Digital Daily Traffic Count: 25,000**  
**Lat: 34.19415833**  
**Long: -84.12666667**